1948 Columns

Digitized by the Internet Archive
in 2011 with funding from
Lyrasis Members and Sloan Foundation

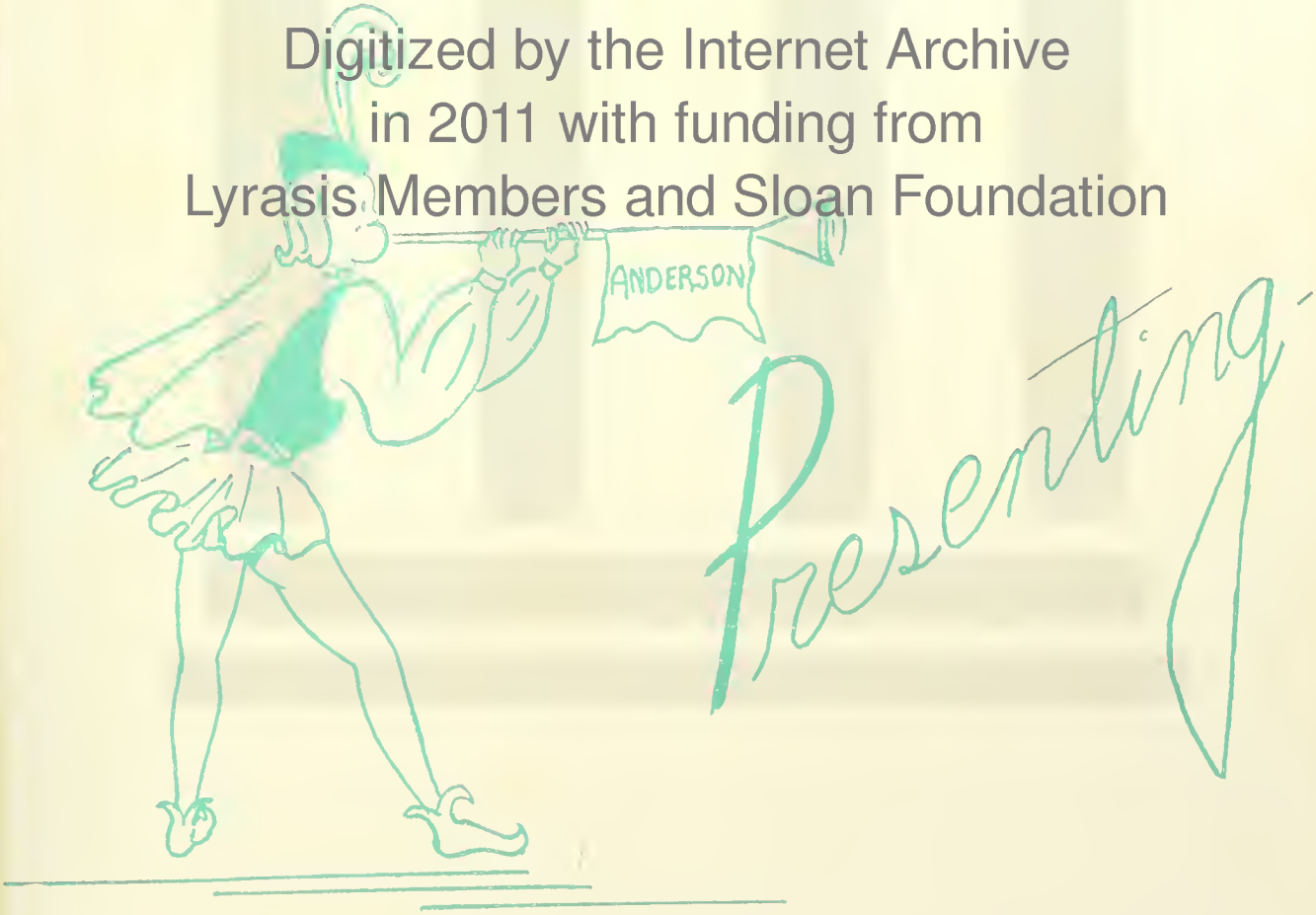

http://www.archive.org/details/columns1948colu

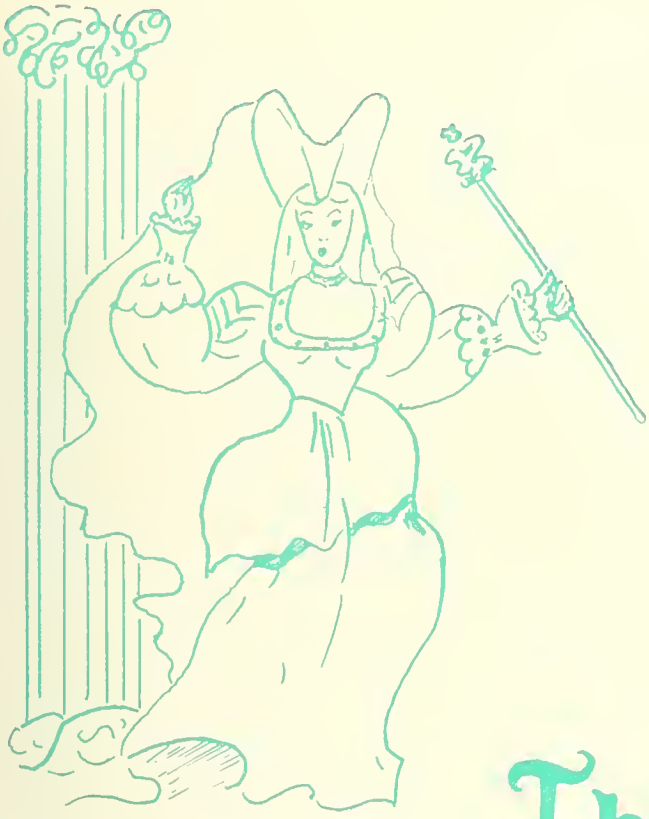

The Columns of 1948

ANDERSON COLLEGE

ANDERSON, SOUTH CAROLINA

OUR SCHOOL

"Some say, Thy grace is youth, and gentle sport;
Both grace and faults are lov'd of more and less:
Thou mak'st faults graces that to Thee resort.
As on the finger of a throned queen
The basest jewel will be well esteemed;
So are those errors that in Thee are seen,
To truths translated, and for the things deem'd.
How many lambs might the stern wolf betray,
If like a lamb He could His looks translate!
How many gazers might'st Thou lead away,
If Thou would'st use the strength of all Thy state!
As Thou being mine, mine is Thou good report."

—Sonnet XCVI.

FOREWORD

"Here's a rosemary; that's for remembrance,"

"And let us not burden our remembrance with a heaviness that's gone,"

"But let these sweet thoughts refresh our labors."

—Hamlet,
The Tempest.

Mrs. Clifford J. Brown

DEDICATION

"Her voice was ever soft, gentle, and low;
An excellent thing in woman."

—King Lear.

PRESIDENT

DR. ANNIE DOVE DENMARK, *President*

"The dews of Heaven fall thick in blessings on her!"
—King Henry VIII.

ADMINISTRATION

KATHRYN COPELAND
Dean of the College

GRACE CRONKHITE
Dean of Music

CLAIRE LUCAS
Student Counselor

ELIZABETH TRIBBLE
Registrar

FACULTY

Ball, William	*Bible*
Barnett, Camilla	*Physical Education*
Boulware, Mrs. M. D.	*Art*
Brown, Mrs. Clifford	*Librarian*
Burrell, Evelyn	*Preparatory Department*
Burriss, Mary Major	*Secretarial Science*
Campbell, Frances	*Secretary to President*
Cook, Ruby	*Assistant to Dean*
Courtney, Bess	*Assistant Librarian*
Culyer, Katherine	*Director of Glee Club, Voice, Solfeggio*
Davis, Juanita	*Assistant to Dean*
Gatlin, Sara	*Speech, Dramatic Art*
Hubbard, Mrs. William	*Home Economics*
Jennings, Malinda	*Piano, Appreciation of Music*
Major, Mrs. Lucia	*English*
Mulkey, Mrs. Mary Lou	*Nurse*
Orr, Mrs. Olga Martin	*Piano*
Pace, Mildred	*Science*
Paschal, Rosa	*Education, Mathematics*
Pruitt, Dr. Olga	*Doctor*
Salla, Mrs. U. G.	*Dormitory Supervisor*
Sullivan, Mrs. Coy	*English*
Sullivan, Mrs. Mary	*Housekeeper*
Todd, Cynthia	*Assistant in Secretarial Science*
Von Hasseln, Henry	*History, Social Science*
Von Hasseln, Werb	*Modern Languages, Violin*
Walker, Sue Todd	*Dietitian*
Westmoreland, Mrs. Sloan	*Hostess*

BALL

BARNETT

BOULWARE

BROWN

BURRELL

BURRISS

CAMPBELL

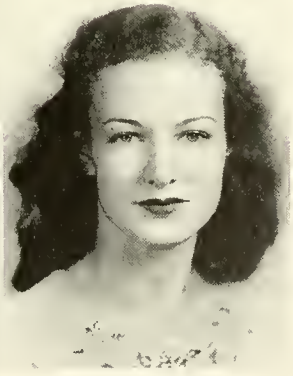

COOK

FACULTY

COURTNEY

CULYER

DAVIS

GATLIN

HUBBARD

JENNINGS

MULKEY

ORR

PACE

PASCHAL

SALLA

SULLIVAN

TODD

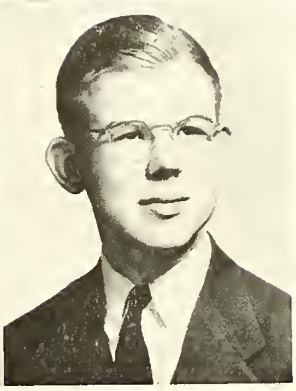

VON HASSELN, H.

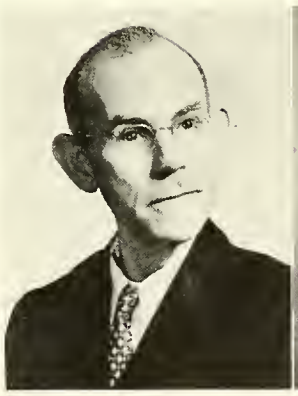

VON HASSELN, W.

WESTMORELAND

FACULTY

CLASSES

ANDERSON COLLEGE

COLEMAN, DAY, MEDLOCK, ELLIS, GODLEY, KAY

SOPHOMORE CLASS OFFICERS

Gladys Day	*President*
Edward Coleman	*Vice-President*
Bonnie Medlock	*Secretary*
Doris Ellis	*Treasurer*
Anne Kay	*Town Marshal*
Frances Godley	*Resident Marshal*
Henry von Hasseln	*Sponsor*
Sandy Haley	*Mascot*

SOPHOMORE CLASS

"When to the sessions of sweet silent thought
I summon up remembrance of things past,
I sigh the lack of many a thing I sought,
And with old woes new wail my dear time's waste:
Then can I drown an eye, unus'd to flow.
For precious friends hid in death's dateless night,
And weep afresh love's long-since-cancelled wo,
And moan the expense of many a vanish'd sight.
Then can I grieve at grieviences fore-gone,
And heavily from wo to wo tell o'er.
The sad account of fore-bemoaned moan.
Which I new pay as if not payed before.
But if the while I think on Thee, dear friend,
All losses are restor'd, and sorrows end."

—Sonnet XXX.

von HASSELN

HALEY

Sophomore

LEWIS ACKER

JOHN ADDISON

RUFUS ALTMAN

Class

GERALDINE ASHWORTH

JANELLE BANNISTER

VIOLA BELL

Sophomore

DOROTHY JEAN BOLT

EMILY BRANNEN

DORIS BROWN

Class

THOMAS BRUCE

WESLEY BRUCE

IRIS BURTON

Sophomore

JOAN CAMPBELL

JANE CANON

MARY CAPELL

Class

ANN CAUBLE

ALDEAN CHAMBLEE

MARY JANE CHARLES

Sophomore

JEAN COBB

ED COLEMAN

ELIZABETH ANN CORNETT

Class

PAULINE CROWLEY

MARY ANN CUNNINGHAM

GLADYS DAY

Sophomore

CYNTHIA DOMINICK

MALCOLM DOVER

CATHERINE DUNCAN

Class

DORIS ELLIS

EDNA ELLISON

JAMES EVANS

Sophomore

JO ANNE FERGUSON

UNA LEE FOSTER

MABLE LEE GAMBRELL

Class

EVELYN GIBSON

JAYNE GILL

FRANCES GODLEY

Sophomore

BOBBIE GRANTLAND

CAROLYN GWYN

MARTHA HAMMETT

Class

JACK HAND

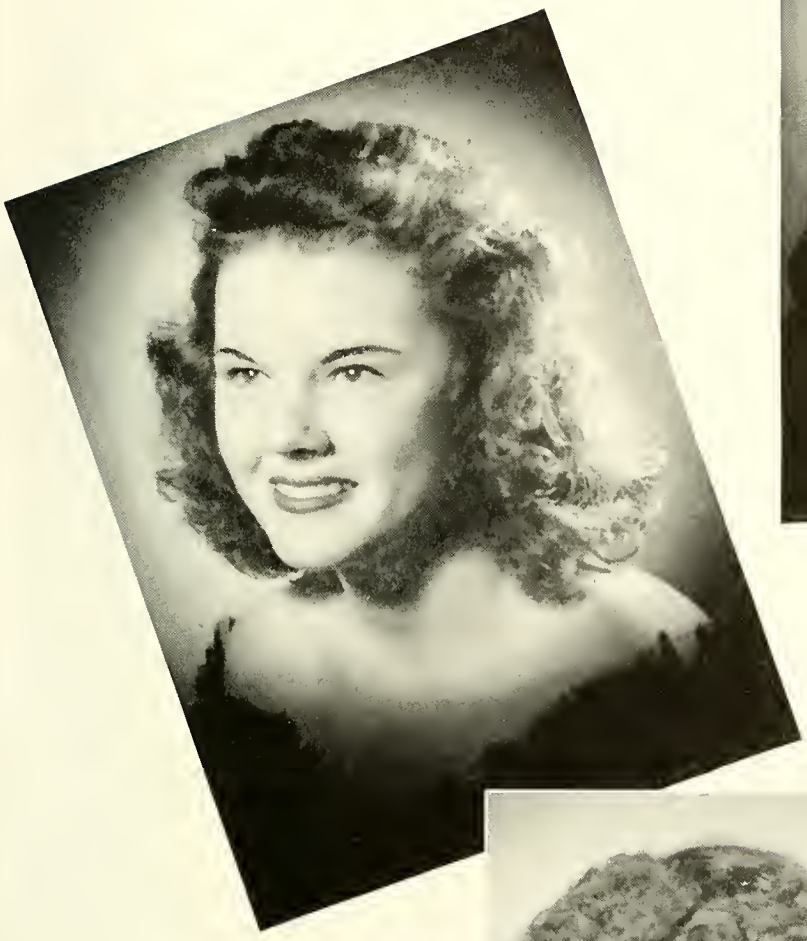

MRS. LORRAINE HARDEE

LOTTIE HARDEE

Sophomore

VERA HAYNES

RAY HOLLIDAY

ROY HOLLIDAY

Class

OPAL HOPKINS

JEAN HOWELL

ESTHER JOHNSON

Sophomore

REBECCA JOHNSTON

ANNE KAY

JO ANN KENNEDY

Class

MURRELL LAWSON

MITZI KIMPTON

DENNIS LEDFORD

Sophomore

CATHERINE MARTIN

WALLACE MARTIN

GERALDINE McMURRAY

Class

BONNIE MEDLOCK

LOUISE MOORE

BARBARA ORR

Sophomore

VIOLET PHILLIPS

GINGER POWELL

KATE PURCELL

Class

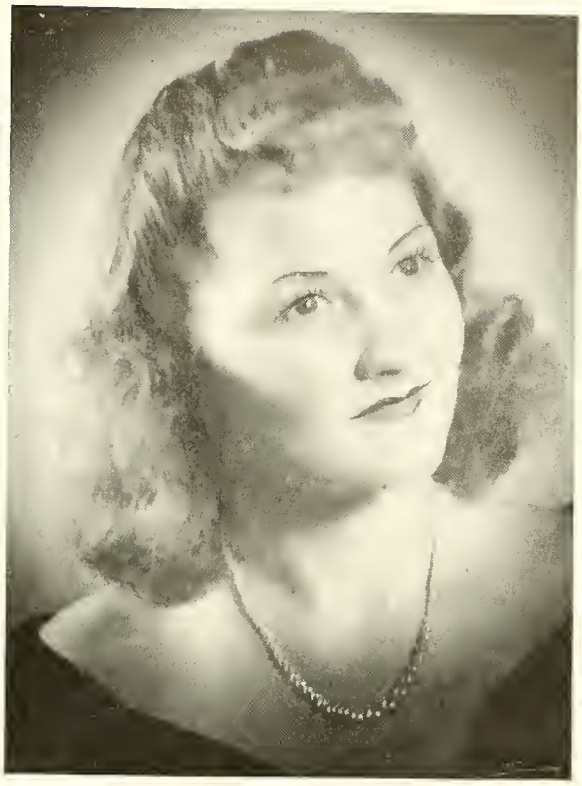

EDNA MAE REAVES

HAROLD ROGERS

PATRICIA RYAN

Sophomore

MARTHA SANDEMAN

JANE SHELOR

BARBARA SKELTON

Class

BETTY JEAN SMITH

JAMES STEWART

VIRGINIA STREET

Sophomore

FRANCIS SUTHERLAND

JANETTE TAYLOR

FRANCES TEASLEY

Class

CHARLES TERRY

FRED THACKSTON

CHARLES THRIFT

Sophomore Class

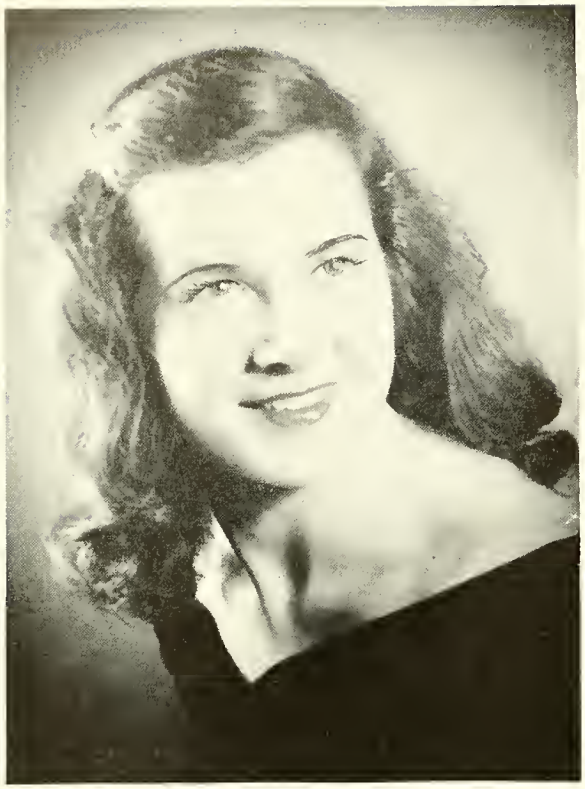

BARBARA ANN TURNER

JOSEPH WALKER

LOUISE WATSON

CRYSTAL WHISENHUNT

ELIZABETH WHITFIELD

Sophomore Class

JOE WINCHESTER

LILLIAN MASSEY
Post Graduate

WALTERS, SPEARS, TIMMONS, GARRISON

FRESHMAN CLASS OFFICERS

Barbara Timmons	*President*
Kenneth McClain	*Vice-President*
Laura Jo Spears	*Secretary*
Laura Jean High	*Treasurer*
Cynthia Todd	*Sponsor*
Marka Wilkinson	*Mascot*
John Acker	*Mascot*
Margie Garrison	*Town Marshal*
Doris Walters	*Resident Marshal*

TODD

THE FRESHMAN CLASS

Our first glimpse of college Freshman life began on the fatal day, Tuesday, September 17, 1947. We didn't know where to go or what to do until the B. S. U. came to our rescue . . . placement tests . . . schedules . . . orientation . . . new faces . . . council members . . . faculty members—these were all new to us. How were we supposed to know where our classes were? We finally became accustomed to all this, however . . . college regulations . . . parlor dating . . . memories of Clemson socials . . . teas . . . receptions . . . Rat Hop . . . volleyball and hockey tournaments . . . October Day . . . Dr. Denmark's inspiring chapel talks . . . football games . . . Autumn Ball . . . Thanksgiving . . . initiation week . . . Christmas First Night . . . Vespers . . . Days were counted until Christmas vacation . . . but—exams greeted us upon our return . . . snow, at last . . . new schedules and new faces again . . . "I Miss You So" being sung in the halls . . . new collegiAnnes and collegians . . . the Drooping of the Lily . . . square dances . . . Spring holidays and Easter . . . sun baths . . . May Day . . . Taps Ball . . . and at last—Commencement and our first year finished at A. C.

ACKER

WILKINSON

Freshman Class

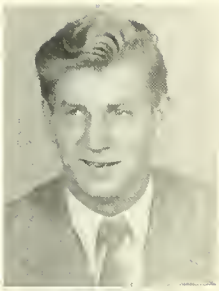

WENDELL ABLES
BILLIE JO ACKER
JOSEPH ALEWINE
JEAN ALEXANDER

DORIS ANDERSON
REBECCA ARMSTRONG
BILL BARR
FRANK BARNES

MILDRED ANN BEATY
AUDREY BENNETT
HAZEL BLACK
RAMONA BLOCKER

BETTY JEAN BROCK
JOSEPHINE BROUGHTON
JOHN BUICE
HAROLD BURDEN

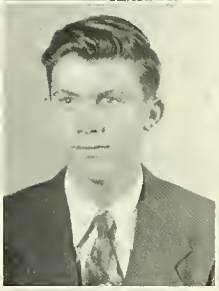

MARSHALL CAMPBELL
PHYLLIS CAMPBELL
PEGGY CAREY
WILLIAM CARLTON

IRIS CAUDELL
JEAN CHAPMAN
EARLE COBB
BETTY COLLIER

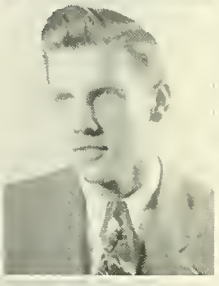

JO ANN COLLIER
MARTHA COPELAND
JEAN CORNOGG
BEN CROMER

BETTY RUTH CROMER
BETTY JEAN DANTZLER
HAROLD DAVENPORT
BOBBIE DAVIS

EUNICE DAVIS
BETTY DEAN
BERTHA ELLENBURG
CROSSAN EVANS

ELEANOR EVANS
BILL FANT
FRANCES FLEMING
KATHRYN FOSTER

MARGIE GARRISON
MARVIN GARRISON
JOYCE GIBSON
TED GLENN

SARA GREGORY
ANN GURLEY
FRANCES GUYTON
SALLY MAE HALL

Freshman Class

JACQUELINE HALLMAN
BETTY ANN HARPER
PEGGY ANNE HARRIS
LAURA JEAN HIGH

CLAUDE HIGHTOWER
JEWELL HIGHTOWER
FRANCES HOLLIDAY
FLORA ADA HOOD

FRANK HOOPER
HAROLD HUDSON
MARGARET JOHNS
ANN JOHNSON

GUY KATES
JUNE KAY
BETTY KEASLER
JOYCE KING

GEORGE LANGSTON
DOT LEANORD
ALMOND LEVERETTE
BERT LEWIS

CONNIE MANLY
JOHN MARINOS
ILA MAY MARTIN
LOUISE MATTISON

JANEILA MAYFIELD
KENNETH McCLAIN
CHARLES McKINNEY
VIOLET MEDLIN

LOUISE MITCHELL
MENDEL MORRIS
BETTY LOU MORRISON
THELMA MURPHY

JUANITA NEWTON
MILDRED NEWTON
JOYCE NIX
BARBARA JEAN OWEN

FRANK OWEN
MARY ALICE PARNELL
ANITA PICKENS
RUTH PICKENS

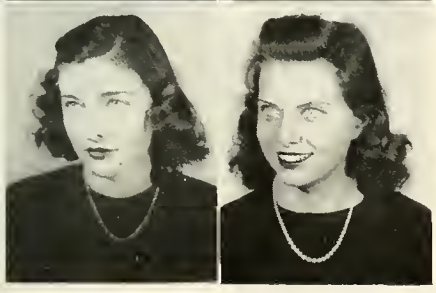

EVELYN PINSON
NETTIE POORE
MARY ANNE RAINES
EDNA RAMBO

ANNE RHEM
JOYCE RICHARDSON
MARY E. ROGERS
ESTHER ROGERS

Freshman Class

SYDERAS ROSS
HOPE SCHOPPEL
BARBARA SELLERS
GERALD SHORE

LORAINE SHORE
BETTY JEANNE SIMPSON
MARION SMITH
MARGARET SNIDER

LAURA JO SPEARS
BARBARA STALEY
DOROTHY STANFIELD
HELEN JEAN STEWART

BETTY STOUT
ELLA STYHR
DORIS THRIFT
BARBARA TIMMONS

BETTY NELL TIMMS
ANNE TRIBBLE
ALMA USSERY
ROSALYNN VANCE

BETTY VICKERY
FRANCES WALKER
DORIS WALTERS
VIRGINIA WEATHERS

ANNE WELLS
PEARL WHITAKER
ELIZABETH WILLIAMS
PEGGY WILLIAMS

JOHN WILSON
BETTY WOODALL
JEAN YOUNG

QUADEN, HOLLOWELL, TRUMBO, COTHRAN, McCOY

ROSS

HIGH SCHOOL OFFICERS

BURRELL

Jean Trumbo	*President*
Janet Quaden	*Vice-President*
Nancy Hollowell	*Secretary*
Jean Cothron	*Treasurer*
Theresa McCoy	*Marshal*
Evelyn Burrell	*Sponsor*
Sam Ross	*Mascot*

Senior Class

COLEMAN
COTHRON
DAVIS
DUNCAN
HENDLEY
HOLLOWELL
JOHANSON
KING
MANCHESTER
McCOY
MERRILL
PADGETT
QUADEN
REICH
RYAN
SATTERFIELD
SMITH
TRUMBO
TUCKER

Junior Class

BANCROFT
BOWEN
ELIOPOULOS
FOLGER
EBEN
HARP
JENKINS
MILNER
NICHOLS
RHEM
SPEARS
WASHBURN
WATSON
WEEKS

One Sophomore

PIATT

SENIOR SUPERLATIVES

PATRICIA COLEMAN
Most Attractive

SALLY FREEMAN
Most Versatile

JEAN TRUMBO
Friendliest

JEAN COTHRAN
Most Athletic

ACTIVITIES

STUDENT GOVERN

Barbara Ann Turner	*President*
Virginia Street	*Vice-President*
Murrell Lawson	*Secretary*
Jean Cobb	*Treasurer*
Mary Capell	*West House President*
Louise Moore	*East House President*
Una Lee Foster	*Fire Chief*
Libbie Cornett	*Faculty Representative*
Jo Anne Ferguson	*Student Representative*
Charlotte Hendley	*High School Representative*

The Resident Council is elected by popular vote to administer a government which gives to each student the greatest liberty consistent with the best interests of the entire group.

The object of the Council is to foster student interests and activities, to maintain a high standard of scholarship and of honor among students, to administer regulations, and to transact business pertaining to the student body. They enable student government to be true self-government.

Dorothy Jean Bolt	*President*
Joseph Walker	*Vice-President*
Doris Ellis	*Secretary*
Janelle Bannister	*Treasurer*
Bonnie Medlock	*Sophomore Representative*
Charles Thrift	*Sophomore Representative*

The Town Council is made up of non-resident students. The object of this Council is to maintain a high standard of scholarship and honor among students, and to transact business concerning the student body.

MENT ASSOCIATION

TURNER, ELLIS, SHELOR, CAPELL, GODLEY, GAMBRELL, CORNETT, ALTMAN, MOORE, COBB, FOSTER, PHILLIPS, STREET.

BAPTIST STUDENT

Una Lee Foster	*President*
Janette Taylor	*Vice-President*
Jean Cobb	*Social Vice-President*
Virginia Street	*Devotional Vice-President*
Violet Phillips	*Secretary-Treasurer*
Louise Moore	*Publicity Director*
Mable Lee Cambrell	*Music Director*
Liebie Cornett	*Presbyterian Representative*
Mary Capell	*Sunday School Representative*
Doris Ellis	*Training Union Representative*
Jane Shelor	*Y. W. A. Representative*
Frances Godley	*Magazine Representative*
Rufus Altman	*Day Student Representative*
Barbara Ann Turner—	*Student Government Representative*
Mrs. Sally Hubbard	*Sponsor*

The Baptist Student Union serves as a strong link between the church and the college students. A student becomes a member of it when he or she joins a church in the college center, a Sunday School, Training Union, Y. W. A. or any other recognized unit or organization. Morning watch, chapel programs, monthly Y. W. A. meetings, sunshine sister week, and wholesome entertainment are the principal features of the B. S. U. At state and southwide rituals and conventions there is an opportunity of meeting fellow students from other campuses.

HUBBARD

1947 Pre-School Retreat

UNION COUNCIL

Y. W. A. Council

CollegiAnnes

The students who are of the Honor System at Anderson College are called CollegiAnnes and Collegians. Their responsibilities are greater than those students under Student Government only. Upon induction each signs a pledge stating that he will carry out to the best of his ability the highest ideals of Anderson College also striving for a high ethical level of living. The picture on this page is typical of the impressive induction service.

BRUCE, VON HASSELN, HUBBARD, TODD, STREET

PHI THETA KAPPA

VIRGINIA STREET	*Student Member*	MRS. SALLY HUBBARD	*Faculty Member*
ELIZABETH BRUCE	*Faculty Member*	HENRY VON HASSELN	*Faculty Member*
CYNTHIA TODD	*Faculty Member*	KATHRYN COPELAND	*Sponsor*

Phi Theta Kappa is a national honorary scholastic fraternity among junior colleges. Beta Pi is the name of the local chapter at Anderson College. To be eligible to receive a bid from Phi Theta Kappa a student must be enrolled in a liberal arts course and must rank in the upper ten per cent. of the class. The aim of the organization is to promote scholarship, develop character, and cultivate friendship among the students.

COPELAND

BOLT, CHAMBLEE, TURNER, BANNISTER, MOORE, CAMPBELL

ALPHA PI EPSILON

Janelle Bannister	*President*	Joan Campbell	*Treasurer*
Louise Moore	*Vice-President*	Dorothy Jean Bolt	*Program Chairman*
Aldean Chamblee	*Secretary*	Barbara Ann Turner	*Program Chairman*
Mary Major Burriss	*Sponsor*		

BURRISS

Alpha Pi Epsilon is the national honorary secretarial society for colleges. Its chief purpose is to professionalize the status of the college-trained secretary.

The society stresses superior achievement in stenography and stimulates an interest in the field by bringing together students outstanding in secretarial subjects. It encourages its members to carry high ideals into business relations.

The Sigma Chapter organized at Anderson College in May, 1941, is the only chapter in South Carolina. A student to be eligible must make a grade of A on shorthand and a B on all other subjects.

ALTMAN, CAPELL, STREET

INTERNATIONAL RELATIONS CLUB

Rufus Altman	*President*	Mary Capell	*Secretary*
Virginia Street	*Vice-President*	Henry von Hasseln	*Sponsor*

The International Relations Club at Anderson College is a charter member of the Southern Association and regularly sends representatives to its meetings. The membership is made up of students who are especially interested in history and international relations. A student, to be eligible, must have an average of A in Social Science subjects and an average of B in all other subjects. Its meetings are held on the second Tuesdays of each month when members come together for discussions and for programs of current events.

von HASSELN

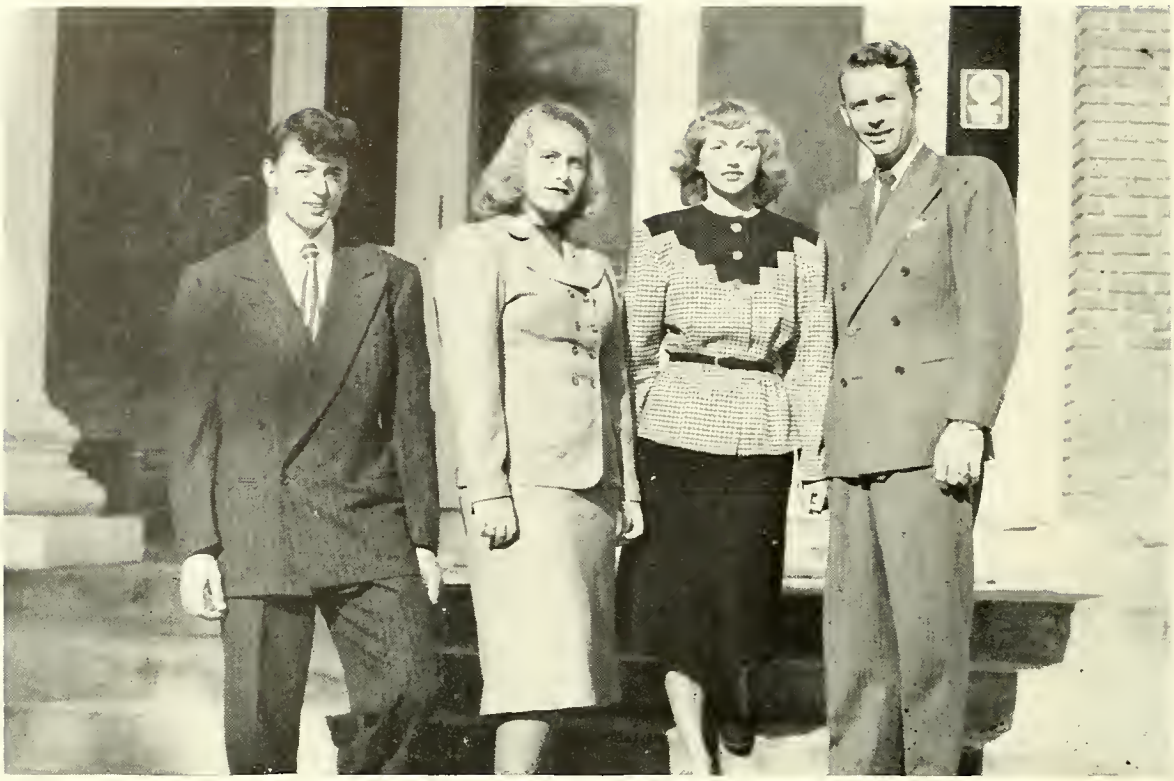

COLEMAN, POWELL, KIMPTON, BURDEN

DELTA PSI OMEGA

Ginger Powell	*President*
Ed Coleman	*Vice-President*
Mitzi Kimpton	*Secretary*
Harold Burden	*Member*
Sara Gatlin	*Sponsor*

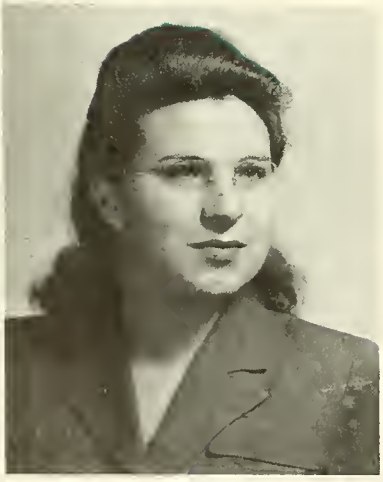

GATLIN

Active in the dramatic activities of the college is the national honorary dramatic fraternity, Delta Psi Omega. This fraternity was organized in January of 1946 in order to recognize outstanding students who have excelled in some phase of play production. This year Delta Psi Omega has presented four one-act plays during the Christmas season, and the comedy, "Charley's Aunt", in the spring. Its members have attended plays in Anderson, and Greenville at Furman and Bob Jones Universities.

June Mad

PLAYS - 1947

Smilin' Through

TAYLOR, POWELL

THE GLEE CLUB

Ginger Powell	*President*
Janette Taylor	*Secretary*
Katherine Culyer	*Sponsor*

CULYER

The Glee Club, under the direction of Miss Katherine Culyer, is very active. At the Christmas season they participated in several programs—Vespers and Christmas First Night. They are in demand as guests for banquets and church services. In the spring they will go to the Columbia Music Festival, with Glee Clubs from the entire state of S. C. Other appearances will be made during Commencement Week and on Founder's Day.

THE CHORUS

SOPRANO I

Ruby Cook
Charlotte Hendley
Claire Johanson
Becky Johnston
Sandra Manchester
Betty Lou Morrison
Mildred Newton
Joyce Nix
Ginger Powell
Edna Rambo
Suzanne Rhem
Syderas Ross
Ann Tribble
Jean Young

SOPRANO II

Jean Cobb
Juanita Davis
Jackie Hallman
Virginia Street
Ella Styhr
Ella Mae Tanner
Janette Taylor
Alma Ussery

ALTO

Evelyn Burrell
Iris Burton
Terry McCoy
Suzanne Reich

BROWN, MARTIN, SCHOPPEL, WHISENHUNT

HOME ECONOMICS CLUB

Doris Brown	*President*
Crystal Whisenhunt	*Vice-President*
Hope Schoppel	*Secretary*
Catherine Martin	*Treasurer*
Mrs. Sally Hubbard	*Sponsor*

The Doddridge Home Economics Club is eager to help college students who are interested in this field develop initiative, leadership, and professional pride. This club, named after the first home economics teacher at Anderson College is affiliated with the American Home Economics Association. In the fall of 1947, this club was organized and now has a well-balanced program of activities consisting of educational, social, and professional value. Being an interested and wide-awake group it seeks to serve the school as well as the home and community.

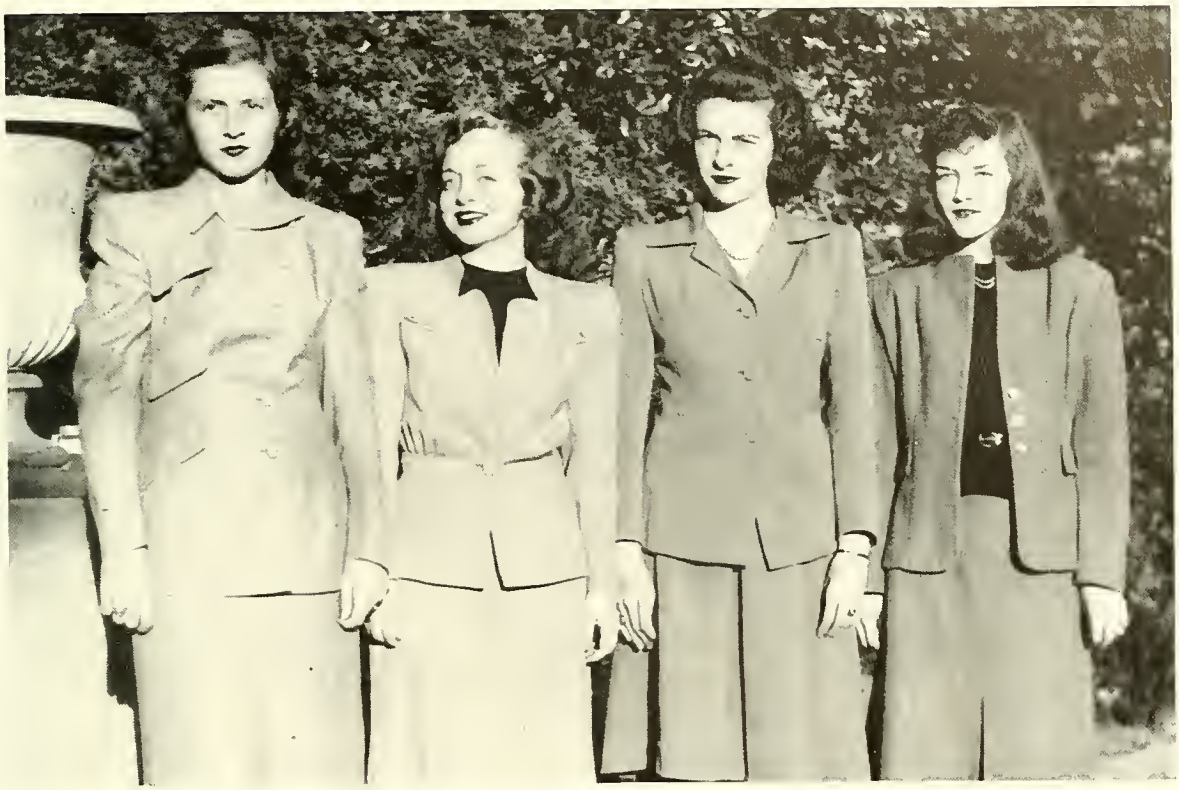

WEATHERS, ASHWORTH, CANON, ACKER

COMMERCIAL CLUB

Jerry Ashworth	*President*
Jane Canon	*Vice-President*
Billie Jo Acker	*Secretary-Treasurer*
Virginia Weathers	*Social Chairman*
Mary Major Burriss	*Sponsor*

Striving to develop higher standards among secretarial students, the Commercial Club holds monthly meetings to discuss problems related to the commercial field. Its members are composed of those students enrolled in the Commercial Department.

HOPKINS, CORNETT, WHISENHUNT, FERGUSON

ANDERSON COLLEGE PLAYERS

Libbie Cornett	*President*
Opal Hopkins	*Vice-President*
Crystal Whisenhunt	*Secretary*
Jo Anne Ferguson	*Treasurer*
Sara Gatlin	*Sponsor*

The chief purpose of the Anderson College Players is to foster interests in dramatics by presenting plays which offer the best in entertainment and in dramatic training. They often present programs and one-act plays in chapel. Membership is based on tryouts, a new system established this year, and is gained by proven skill in staging, make-up, lighting, costuming and stage performance.

WOODALL, STOUT, STYHR, GILL

COSMOPOLITAN CLUB

Jayne Gill	*President*
Ella Styhr	*Vice-President*
Betty Stout	*Secretary*
Betty Woodall	*Treasurer*
Mildred Pace	*Sponsor*

PACE

The Cosmopolitan Club is formed by the out-of-state girls. Monthly meetings are held at which time the various states are presented in programs given by the students. Some of the activities of the club includes parties, picnics and tours.

This year the Cosmopolitan Club sponsored the candy machines in East Colonade which the complete school enjoys.

VETERANS' CLUB

Harold Burden	*President*
Harold Rogers	*Vice-President*
Martha Sandeman	*Secretary-Treasurer*
Henry von Hasseln	*Sponsor*

The Anderson College Veterans' Club, or "ACvets", is an organization founded by and for the veterans that are enrolled at the college. The purpose of the organization is for the betterment of conditions of its members. Meetings are held bi-monthly at which problems confronting the veterans are discussed in an open forum. In the interest of mutual tolerance and fraternity among members social activities, which play a major role, are held periodically.

DOMINICK, ASHWORTH, GILL, FLEMING, JOHANSON

METHODIST CLUB

JENNINGS

Jerry Ashworth	*President*
Cynthia Dominick	*Vice-President*
Jayne Gill	*Secretary*
Claire Johanson	*Treasurer*
Frances Fleming	*Publicity Chairman*
Malinda Jennings	*Sponsor*

The Methodist Student Movement of the Methodist Church seeks, through organized fellowship in Methodist Colleges and through the Wesley Foundations at state and independent colleges, to provide for the spiritual, moral and social needs of students.

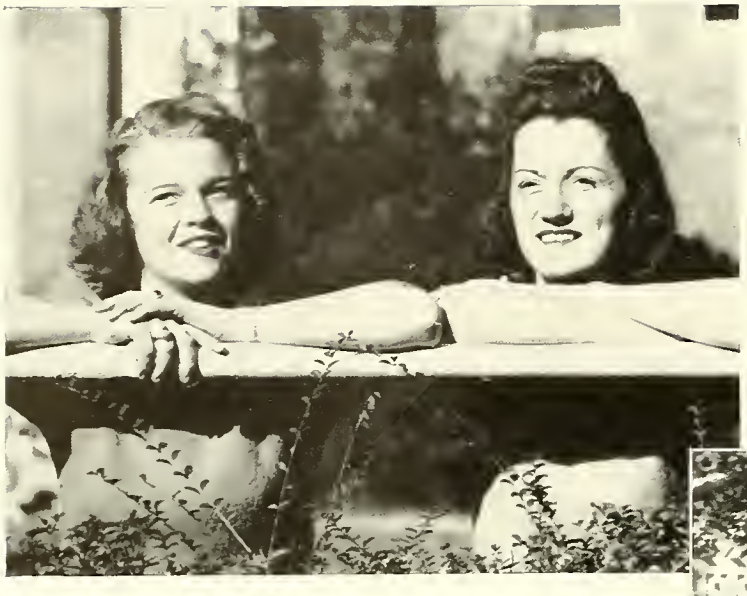

TOWN

CLUB

TOWN

CLUB

TOWN

CLUB

The

MITZI KIMPTON
Editor

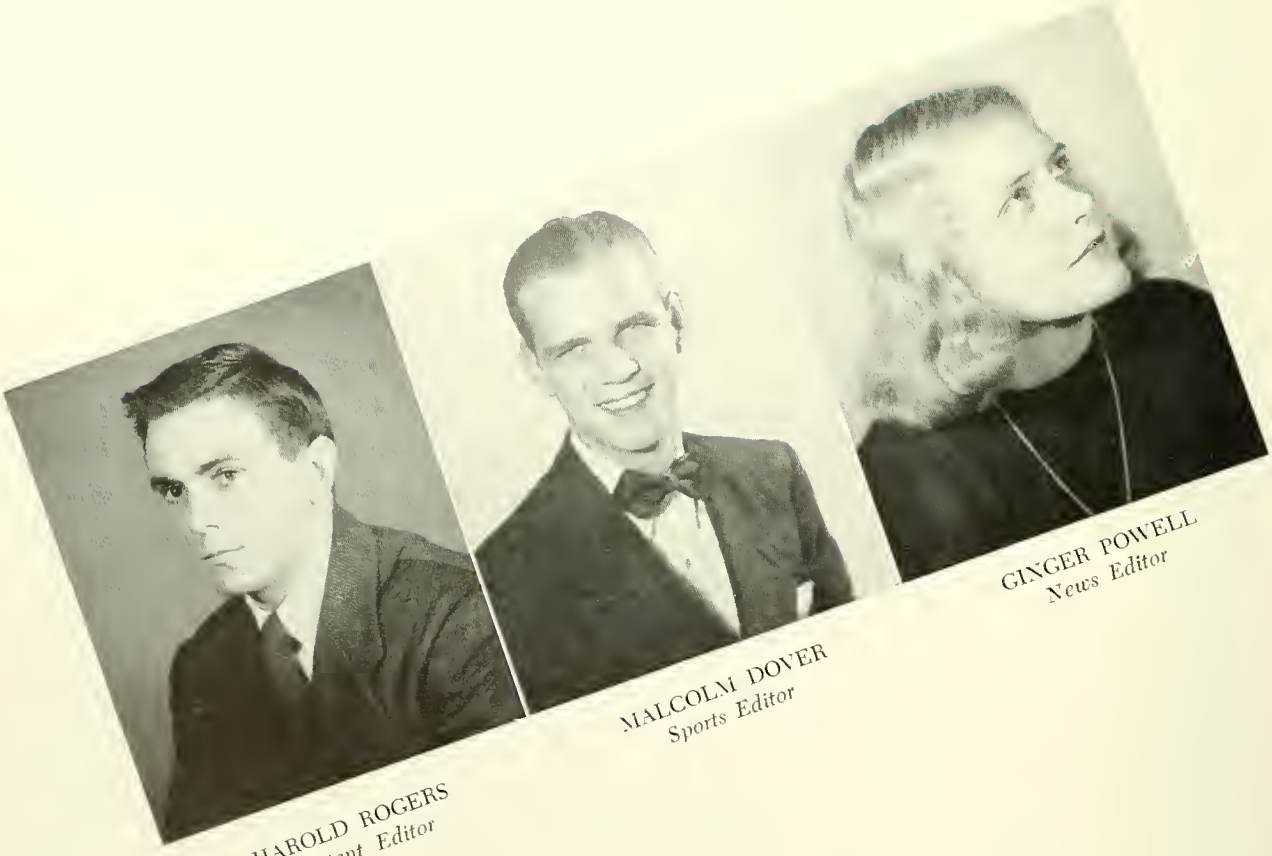

HAROLD ROGERS
Assistant Editor

MALCOLM DOVER
Sports Editor

GINGER POWELL
News Editor

YODLER

MARGIE GARRISON
Feature Editor

FRANCES GODLEY
Circulation Manager

COPELAND
Sponsor

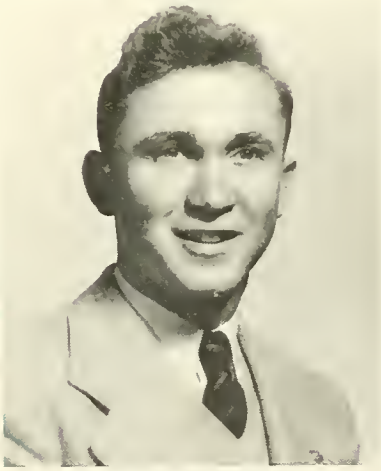

LORAINE SHORE
Assistant Sports Editor

JO ANNE FERGUSON
Editor

The

LIBBIE CORNETT
Associate Editor

GINGER POWELL
Literary Editor

BETTY JEAN DANTZLER
Art Editor

EMILY BRANNEN
Sports Manager

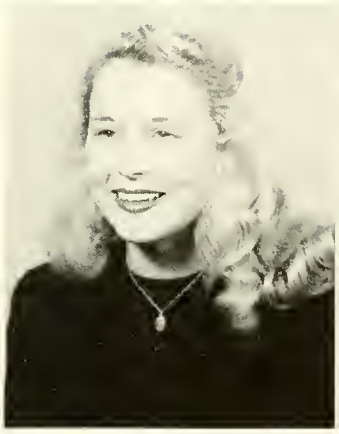

BONNY MEDLOCK
Advertising Manager

JERRY ASHWORTH
Business Manager

EDNA RAMBO
Freshman Representative

COLUMNS

ASSISTANTS

Loraine Shore
Ed Coleman
Bobbie Grantland
Opal Hopkins
Crystal Whisenhunt
Billie Jo Acker
June Kay
Sara Gregory

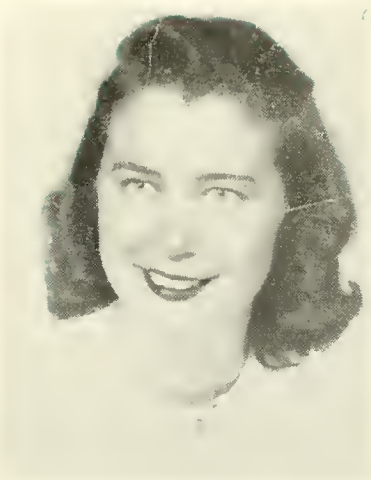

TODD

FEATURES

Murrell Lawson

SOPHOMORE

Bonnie Jean Medlock

PERSONALITIES

Edward Coleman

SOPHOMORE

Harold Rogers

PERSONALITIES

Dorothy Jean Bolt

SOPHOMORE

Barbara Ann Turner

PERSONALITIES

Una Lee Foster

SOPHOMORE

Gladys Day

PERSONALITIES

Jo Anne Ferguson

SOPHOMORE PERSONALITIES

Barbara Ann Turner

MAY QUEEN

Standing: CYNTHIA DOMINICK, ELEANOR WASHBURN, LAURA JEAN HIGH, ANNE CAUBLE, BARBARA TIMMONS, BOBBIE GRANTLAND, DOROTHY JEAN BOLT, LEE FOSTER.
Sitting: DOROTHY STANFIELD, PATRICIA RYAN, MARTHA HAMMETT, BARBARA JEAN OWEN, BONNY MEDLOCK, LYNN VANCE, ANN RHEM, CHARLOTTE HENDLEY.

MAY DAY 1948

MURRELL LAWSON
Maid of Honor

May Day 1947

FRANCES LOLLIS ..... *May Queen*

MARY ANNE LAND ..... *Maid of Honor*

ATTENDANTS

Dorothy Kates
Dorothy Wilder
Ellene Jordan
Patricia Hadden
Gayle Hall
Juanita Frederick
Leora Hood

Mary Gillenwater
Patricia Podesta
Jackie Fuller
Murrell Lawson
Barbara Turner
Bonnie Medlock
Jean Cox

Dorothy Cothron
Nina Courtney
Shirley Kalb
Vivian Talley
Marka Wilkinson
Jackie Castleberry
Joe Bracken

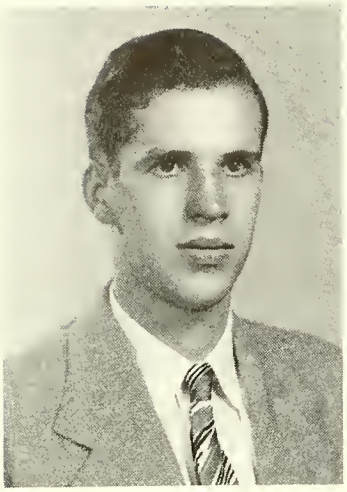

ANDREW TRUMBO
Sponsored by
JEAN TRUMBO
High School

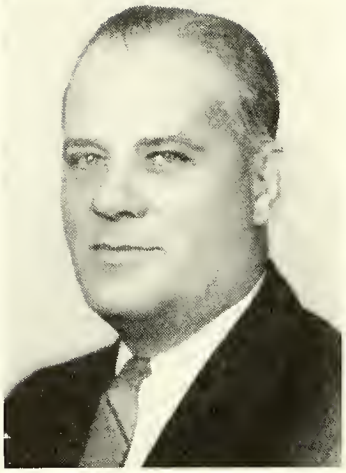

O. Y. POWELL, SR.
Sponsored by
GINGER POWELL
Delta Psi Omega

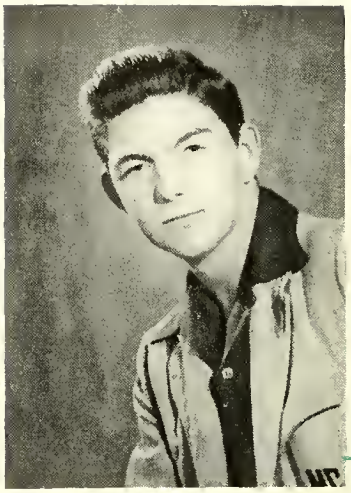

MARVIN GARRISON
Sponsored by
BARBARA TIMMONS
Freshman Class

WE

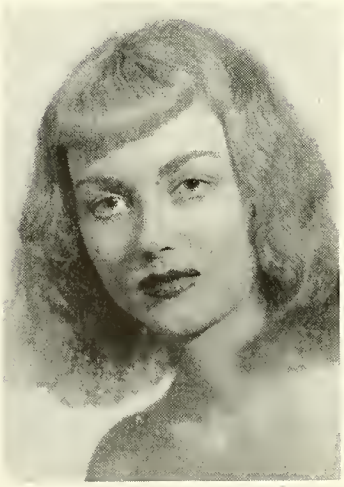

MITZI KIMPTON
Sponsobed by
HAROLD BURDEN
Veterans' Club

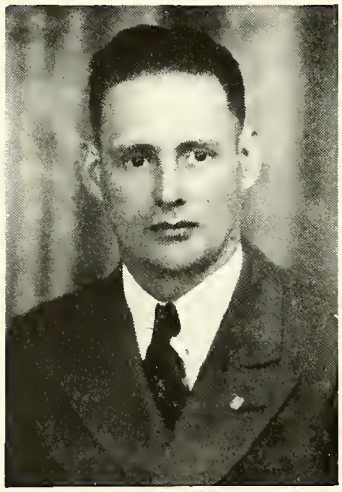

S. C. LAWSON
Sponsored by
MURRELL LAWSON
W. A. A.

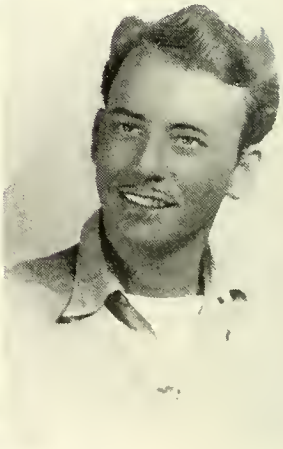

HAROLD BURDEN
Sponsored by
MITZI KIMPTON
The Yodler

EARL D. CORNETT
SPONSORED BY
LIBBIE CORNETT
A. C. P.

H. B. FOSTER
SPONSORED BY
LEE FOSTER
B. S. U.

ADAM J. STREET
SPONSORED BY
VIRGINIA STREET
Phi Theta Kappa

PRESENT

V. W. JOHNSON
SPONSORED BY
GLADYS J. DAY
Sophomore Class

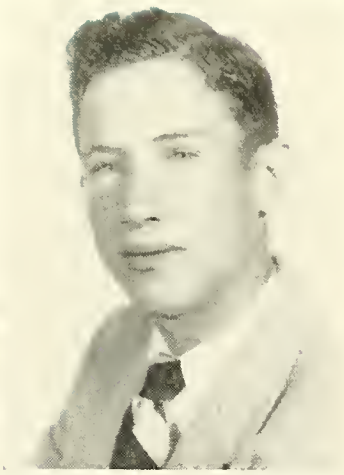

DOUGLAS FERGUSON
SPONSORED BY
JO ANNE FERGUSON
THE COLUMNS

E. E. ASHWORTH, 1st Lt.
SPONSORED BY
JERRY ASHWORTH
Methodist Club

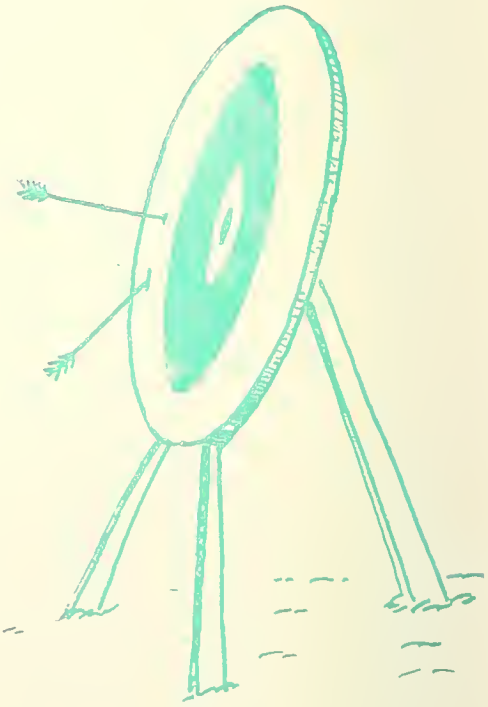

SPORTS

TIMMONS, JOHNSON, LAWSON, JOHNSTON, GIBSON, DAY

WOMAN'S ATHLETIC ASSOCIATION

Murrell Lawson	*President*	Gladys Day	*Treasurer*
Evelyn Gibson	*Vice-President*	Barbara Timmons	*Reporter*
Rebecca Johnston	*Secretary*	Esther Johnson	*Awards Chairman*

BARNETT

The Women's Athletic Association is the largest organization at Anderson College. It provides exercise and relaxation for all its members. Good sportsmanship and a love of play are the keynotes for this organization.

After a full day of classes, nothing can take the place of an hour or two of fun. During the fall and winter months hockey, basketball, tumbling and volleyball are predominant. With the coming of spring, tennis, archery, and softball come into the spotlight.

The W. A. A. began its college year with a big party for everyone in the gym and ended its activities with May Day in all its crowning glory.

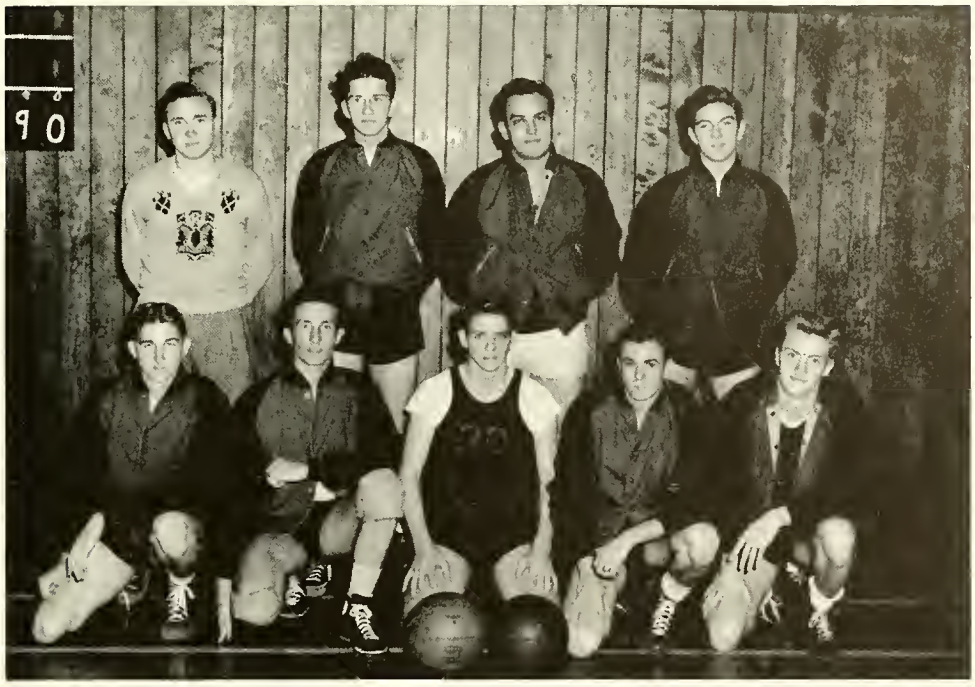

MEN'S ATHLETIC ASSOCIATION

Harold Rogers	*Captain*
Jack Kilgore	*Alternate Captain*
Kenneth McClain	*Guard*
George Langston	*Guard*
John Marianos	*Guard*
Ted Glenn	*Center*
Thomas Bruce	*Guard*
Shorty Shore	*Forward*
Charles Hart	*Forward*
Lewis Acker	*Forward*
Marvin Garrison	*Center*

BASKETBALL *and* HOCKEY

PING-PONG *and* TUMBLING

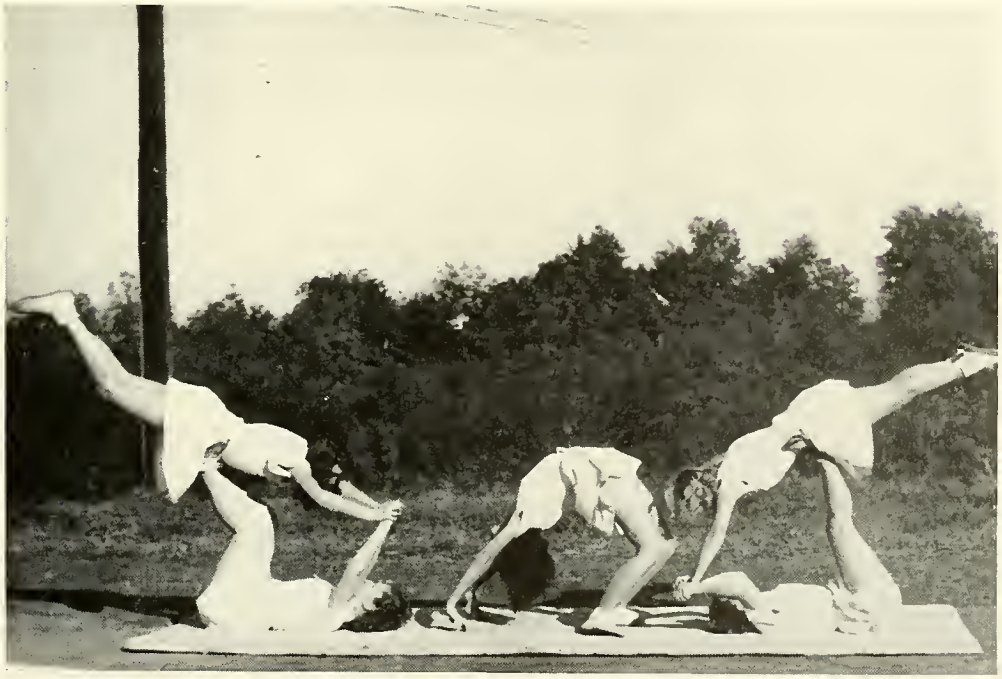

ARCHERY *and* TENNIS

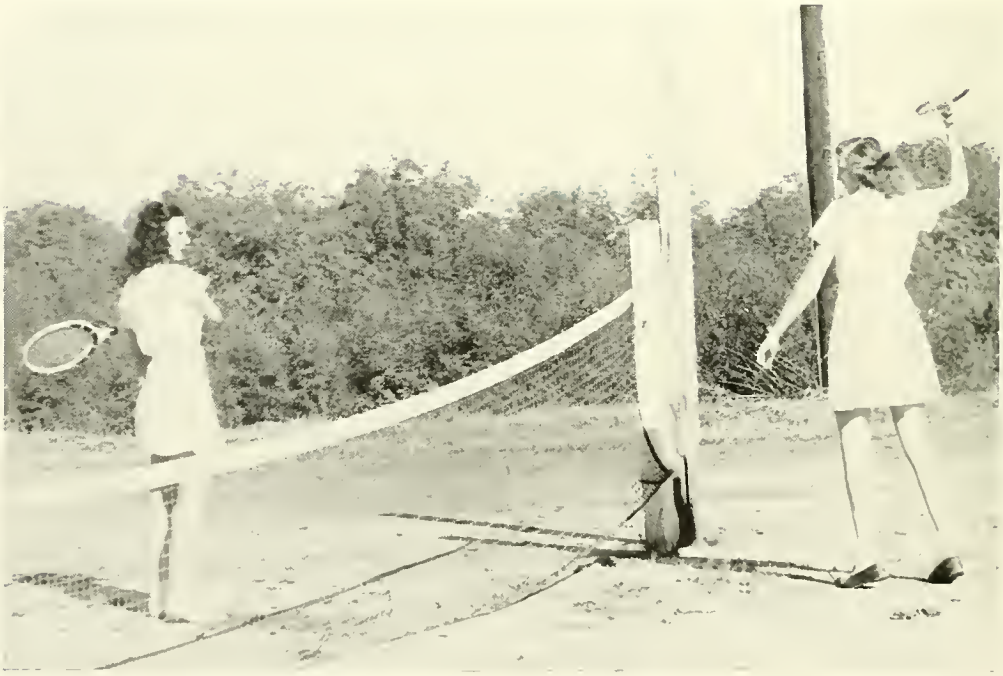

VOLLEYBALL *and* SOFTBALL

Studying for Exams???? . . . October Day . . . Toothpaste Smile . . . Ginger and Her Fellow . . . Sleeping B————?? . . . Shag . . . Take it Easy . . . Really, Terry . . . Watch the Birdie.

Hail, Hail, the Gang's All Here . . . Glamorous???? . . . Release your Hold . . . March Winds . . . Familiar Sight . . . Virginia Snow . . . An Apple a Day . . . Just Relaxing . . . Hot Dogs and Apples.

Smile Pretty . . . Like Father, Like Son . . . Sleep, Baby Sleep . . . It's a Sad, Sad Story . . . Our Distinguished Council . . . It did Snow, Ask Ripley. . . Filly . . . Good Advertisement??? . . . Her Sunday Best.

Between Classes . . . More Snow . . . Can This Be??? . . . Bride and Groom . . . Here I Sit on a Rock . . . Swing-Time Blues.

SOPHOMORE POSTSCRIPT

Father time and us; this was a record year for Anderson College in most every respect, more students enrolled than ever before, a greater proportion of them men; "be still my heart". An assortment of clubs, the most unique of which was the Phi Theta Kappa; it had a total membership of one—Virginia Street. Thanks to Gladys "Daisy" Day for the installment of candy and coke machines in the hall. No more hurried trips to the "Filly" on rainy days. Speaking of rain, can't exams put a wet blanket on A. C. activities; the best thing to be said for them is they're over with except for a few lucky individuals who can take them over.

"Clubs", take your choice, if you're Methodist see president Jerry Ashworth. Town students had their own with Dorothy Jean Bolt as its guiding light. The resident girls had the W. A. A. *and* Murrell Lawson. Of course the gilded voices you heard around the halls belonged to the girls of the Glee Club, Miss Katherine Culyer as director. The people who did the emoting, you know, the great actors and actresses, naturally had to belong to the Delta Psi Omega with Ginger Powell as president. Remember the "Players" initiations; the days of pigtails and suitcases, lipstick and hair ribbons for boys.

Year's Highlights; so many girls enjoying the concerts at Boys' High and Clemson, especially Byron Janis; the boys' basketball team, not so many victories but enjoyed by all—with cheering cheerleaders, too; new students for the second semester with old ones coming back and old ones leaving; the college stressing religious education, with emphasis week, Christmas vespers, and Sunday morning church services; looking over the *Yodler* under the editorship of Mitzi Kimpton and Harold Rogers; big social events were Clemson dances and our own receptions; students hurrying to chapel five days a week, the glee club adding a note of formality to the exercises. More clubs and presidents for you—Alpha Pi Epsilon with Janelle Bannister; the I. R. C. made up of the intellectuals, Buddy Altman as president; and naturally the Cosmopolitan Club with the Virginian, Jayne Gill, as president.

With the year's highlights we leave you with a happy group at the "Filly"; studying in your room or at the library; walking up the long, shaded walks or on your way home with fond memories of a full year at A. C.

SCHOOL DIRECTORY

FACULTY DIRECTORY

Rev. W. L. Ball, Jr. — Belton, S. C.
Miss Camilla Barnett — Washington, Ga.
Mrs. M. D. Boulware — Box 823, Anderson, S. C.
Mrs. Clifford J. Brown — Donalds, S. C.
Miss Elizabeth Bruce — 404 Evans St., Anderson, S. C.
Miss Evelyn Burrell — Abbeville, S. C.
Miss Mary Major Burris — Rt. 2, Anderson, S. C.
Miss Frances Campbell — Rt. 1, Starr, S. C.
Miss Sally Clinkscales — 918 S. Main St., Anderson, S. C.
Miss Ruby Cook — Rt. 2, Fountain Inn, S. C.
Dean Kathryn Copeland— 629 S. Fillmore, Apt. 452-D, Arlington, Va.
Mrs. Bess Courtney — 817 Brandon Ave. Jackson, Miss.
Miss Grace L. Cronkhite — Anderson Col., Anderson, S. C.
Miss Katharine Culyer — Anderson Col., Anderson, S. C.
Miss Juanita Davis — Rt. 2, Fountain Inn, S. C.
Dr. Annie D. Denmark — Anderson Col., Anderson, S. C.
Miss Sara Gatlin — Box 1042, Hendersonville, N. C.
Miss Malinda Jennings — Cope, S. C.
Miss Claire Lucas — Anderson College, Anderson, S. C.
Mrs. Charles S. Major — 1032 S. Main St., Anderson, S. C.
Mrs. Mary Lou Mulkey — Westminster, S. C.
Mrs. E. A. Orr — Whitehall Rd., Anderson, S. C.
Miss Mildred Pace — Box 159, Guthrie, Ky.
Miss Rosa Paschal — 100 Marietta St., Canton, Ga.
Dr. Olga Pruitt — 320 W. Franklin St., Anderson, S. C.
Mrs. U. G. Salla — Smith St., Ware Shoals, S. C.
Mrs. Charles Sullivan — 1309 N. Main St., Anderson, S. C.
Mrs. Mary Sullivan — Donalds, S. C.
Miss Cynthia Todd — 523 Boulevard, Anderson, S. C.
Miss Elizabeth Tribble — 217 G'ville St., Anderson, S. C.
Henry von Hasseln — 906 W. Whitner St., Anderson, S. C.
Webb von Hasseln — 906 W. Whitner St., Anderson, S. C.
Miss Sue Todd Walker — 312 W. 6th St., Columbia, Tenn.
Mrs. Sloan Westmoreland — Anderson Col., Anderson, S. C.

STUDENT DIRECTORY

Wendell Ables — Rt. 2, Westminster, S. C.
Billie Jo Acker — Stevenson Dr., Belton, S. C.
Lewis, Acker — 525 Piedmont Ave., Anderson, S. C.
John Addison — Rt. 1, Pelzer, S. C.
Joseph Alewine — Rt. 1, Belton, S. C.
Jean Alexander — Patrick Apts., Anderson, S. C.
Rufus Altman — 125 Norris St., Anderson, S. C.
Doris Anderson — 1718 S. Main St., Anderson, S. C.
Rebecca Armstrong — Fountain Inn, S. C.
Jerry Ashworth — Wilcoe, W. Va.
Ruth Bancroft — 17 N. Main St., Cassadaga, N. Y.
Janelle Bannister — 207 Monroe St., Anderson, S. C.
William Barr — Williamston, S. C.
Frank Barnes — 6 Todd St., Anderson, S. C.
Harold Beard — Riley St., Anderson, S. C.
Mildred Ann Beaty — Rt. 2, Anderson, S. C.
Viola Bell — 775 Fourth St., Anderson, S. C.
Audrey Bennett — Main St., Port Monmouth, N. J.
Hazel Black — Rt. 2, Westminster, S. C.
Ramona Blocker — Rt. 4, Box 870, Charleston, S. C.
Dorothy Jean Bolt — Spring Park Dr., Anderson, S. C.
Carolyn Bowen — Blaney, S. C.
Emily Brannen — Box 34, Whitmire, S. C.
Betty Jean Brock — 12 Woodside Ave., Greenville, S. C.
Josephine Broughton — Stonewall, N. C.
Doris Brown — Rt. 1, Box 241, Iva, S. C.
Thomas Bruce — Rt. 2, Belton, S. C.
Wesley Bruce — 115 Cunningham Dr., Anderson, S. C.
John Buice — 210 North Ave., Anderson, S. C.
Harold Burden — 314 Caughlin Ave., Anderson, S. C.
Iris Burton — 800 Beechwood Ave., Greenville, S. C.
Joan Campbell — 803 N. Boulevard, Anderson, S. C.
Marshall Campbell — Rt. 2, Belton, S. C.
Phyllis Campbell — Calhoun Falls, S. C.
Jane Canon — 151 W. Park St., Lee, Mass.
Mary Capell — Rt. 3, Seneca, S. C.
Peggy Carey — 605 Broad St., New Bern, N. C.
William Carlton — 201 Jackson St., Anderson, S. C.
Ann Cauble — 112 Afton Ave., Greenville, S. C.
Iris Caudell — 408 N. McDuffie St., Anderson, S. C.
Aldean Chamblee — Rt. 2, Belton, S. C.
Jean Chapman — Box 65, Pelzer, S. C.
Mary Jane Charles — 126 Lanneau Dr., Greenville, S. C.
Earle Cobb — 1401 E. Market St., Anderson, S. C.
Jean Cobb — 201 N. Main St., Westminster, S. C.
Edward Coleman — 21 Sirrine St., Anderson, S. C.
Patricia Coleman — 244 Peachtree Way, Atlanta, Ga.
Betty Collier — 430 Doyle St., Toccoa, Ga.
Joann Collier — Rt. 1, Dana, Ind.
Martha Copeland — 104 W. Huggins St., Manning, S. C.
Libbie Cornett — 453 Cumberland Ave., Pineville, Ky.
Jean Cornogg — Rt. 1, West Chester, Pa.
Jean Cothron — Islamorada, Fla.
Nina Courtenay — 2590 Forrest Way, N. E., Atlanta, Ga.
Ben Cromer — 418 E. Morris St., Anderson, S. C.
Betty Ruth Cromer — 118 Monroe St., Anderson, S. C.
Jack Cromer — 128 Norris St., Anderson, S. C.
Pauline Crowley — 126 Hendrix St., W. Columbia, S. C.
Mary Anne Cunningham — Rt. 1, Greenville, S. C.
Betty Jean Dantzler — P. O. Box 212, Walterboro, S. C.
Harold Davenport — 401 N. Fant St., Anderson, S. C.
Ann Davis — NN86-B, Fort Belvoir, Va.
Bobbie Davis — Rt. 2, Fountain Inn, S. C.
Ennice Davis — Rt. 3, Seneca, S. C.
Gladys Day — 1533 Owen Ave., Racine, Wis.
Betty Dean — Rt. 1, Starr, S. C.
Cynthia Dominick — 1517 Johnstone St., Newberry, S. C.
Malcolm Dover — 203 Boulevard Ext., Anderson, S. C.
Catherine Duncan — 601 Pope Dr., Anderson, S. C.
Elizabeth Duncan — 876 Atlantic Dr., N. W., Atlanta, Ga.
Emily Eben — 918 Penn. Ave., Wyomissing, Pa.
June Eddins — 140 East A Ave., Easley, S. C.
Constance Eliopoulos — 86 Elm St., Worcester 2, Mass.
Bertha Ellenburg — 441 E. Orr St., Anderson, S. C.
Doris Ellis — 608 Murray Ave., Anderson, S. C.
Edna Ellison — Rt. 1, Anderson, S. C.
Grayson Ellison — Box 290, Williamston, S. C.
Hazel Elrod — Rt. 1, Williamston, S. C.
Ezra Embler — 519 Bleckley St., Anderson, S. C.

Ann Emerson	121 S. E. 1st St., Miami, Fla.
Crosson Evans	Rt. 2, Belton, S. C.
Eleanor Evans	9248 Abbot Ave., Miami Beach, Fla.
James Evans	206 W. Franklin St., Anderson, S. C.
Bill Fant	Rt. 2, Belton, S. C.
Winfred Farmer	109 Lewis St., Anderson, S. C.
Jo Anne Ferguson	55 E. Central Dr., Havelock, N. C.
Frances Fleming	969 Bay Dr., Miami Beach, Fla.
Dorothy Folger	Box 171, Pickens, S. C.
Kathryn Foster	Rt. 2, Poteau, Okla.
Una Lee Foster	Hemingway, S. C.
Sally Freeman	128 Sheridan Dr., Atlanta, Ga.
Mable Lee Gambrell	Rt. 3, Box 317, Piedmont, S. C.
Margie Garrison	1038 E. Whitner St., Anderson, S. C.
Marvin Garrison	747 E. River St., Anderson, S. C.
Evelyn Gibson	Centenary, S. C.
Joyce Gibson	Centenary, S. C.
Jayne Gill	Orange, Va.
Prue Gilreath	606 Gossett St., Anderson, S. C.
Ted Glenn	2007 Boyce Ave., Anderson, S. C.
Frances Godley	Walterboro, S. C.
Bobbie Jean Grantland—	706 Ridgecrest Ave., Anderson, S. C.
Sara Gregory	Ninety Six, S. C.
Ann Gurley	Rt. 2, Iva, S. C.
Frances Guyton	Rt. 1, Pelzer, S. C.
Carolyn Gwyn	Chatham Hall, Va.
Sally May Hall	Rt. 5, Anderson, S. C.
Jacqueline Hallman	Dribble Rd., Aiken, S. C.
Martha Hammett	P. O. Box 1432, Greenville, S. C.
Jack Hand	116 W. River St., Anderson, S. C.
Mrs. Lorraine Hardee	Loris, S. C.
Lottie Hardee	Rt. 3, Loris, S. C.
Betty Lou Harp	Myersville, Md.
Betty Ann Harper	322 Calhoun St., Anderson, S. C.
Peggy Harris	813 N. Main St., Greenville, S. C.
Charles Hart	2009 S. Main St., Anderson, S. C.
Vera Haynes	14 Hampton Ave., Ware Shoals, S. C.
Charlotte Hendley	253 Glenndale Ave., Decatur, Ga.
Laura Jean High	Rt. 1, Box 194, Dallas, N. C.
Claude Hightower	Rt. 1, Walhalla, S. C.
Jewel Hightower	Rt. 2, Seneca, S. C.
Frances Holliday	Six Mile, S. C.
Ray Holliday	830 E. River St., Anderson, S. C.
Nancy Hollowell	508½ Park Pl., Springfield, Ohio
Flora Ada Hood	Manning, S. C.
Frank Hooper	1612 S. Main St., Anderson, S. C.
Opal Hopkins	Box 253, Pendleton, S. C.
Jean Howell	110 Strickland St., Plant City, Fla.
Harold Hudson	Rt. 1, Walhalla, S. C.
Gabrielle Jenkins	Wadmalaw Island, S. C.
Claire Johanson	103 Keesler Circle, Biloxi, Miss.
Margaret Johns	Rt. 3, Toccoa, Ga.
Ann Johnson—	% O. T. Fowler, Reynolds Rd., Winston-Salem, N. C.
Esther Johnson	Rt. 3, Box 121, Georgetown, S. C.
Rebecca Johnston	S. Main St., Honea Path, S. C.
Guy Kates	508 Glenwood Ave., Anderson, S. C.
Anne Kay	Whitehall Rd., Anderson, S. C.
June Kay	Rt. 2, Honea Path, S. C.
Betty Keasler	Sunset, S. C.
Jo Ann Kennedy	1305 E. North St., Greenville, S. C.
Jack Kilgore	1 Hammett St., Anderson, S. C.
Lucille Kimpton	328 Ninth St., Pensacola, Fla.
Joyce King	301 E. Orr St., Anderson, S. C.
Nancy Lou King	Rt. 12, Greenville, Tenn.
George Langston	15 Rogers St., Anderson, S. C.
Murrell Lawson	Tugalo Rd., Toccoa, Ga.
Dennis Ledford	3 Lopez St., Pelzer, S. C.
Dorothy Leonard	313 W. King St., Quincy, Fla.
Almond Leverette	3 Park Ave., Anderson, S. C.
Bert Lewis	525 Hancock Dr., Americus, Ga.
James Long	209 Hunter St., Anderson, S. C.
Sandra Manchester	516 Almena Ave., Ardsley, N. Y.
Connie Manley	131 Wellington St., Anderson, S. C.
John Marianos	514 S. McDuffie St., Anderson, S. C.
Jacquelyn Marshall	404 15th St., Bradenton, Fla.
Arthur Martin—	% R. E. Moorehead, North Ave., Ext., Anderson, S. C.
Catherine Martin	676 North St., Anderson, S. C.
Cecil Martin	238 Peachtree St., Anderson, S. C.
James Martin	Main St., Williamston, S. C.
Ila May Martin	Box 583, Williamston, S. C.
Wallace Martin	815 Elizabeth St., Anderson, S. C.
Mrs. Lillian Massey	43 Lyons St., Anderson, S. C.
Louise Mattison	526 Northview Ave., Anderson, S. C.
Janelia Mayfield	Box 19, Salem, S. C.
Kenneth McClain	353 Calhoun St., Anderson, S. C.
Theresa McCoy	495 W. Sewells Pt. Rd., Norfolk, Va
Charles McKinney	Blair Mills, Belton, S. C.
Karl McKoy	421 Glenwood Ave., Anderson, S. C.
Geraldine McMurray	River St. Ext., Belton, S. C.
Violet Medlin	208 Riley St., Anderson, S. C.
Bonnie Medlock	Box 217, Pendleton, S. C.
Marilyn Merrill	Washington, Va.
Carolyn Merritt	Easley, S. C.
Julia Milner	1270 Boulevard, N. E., Atlanta, Ga.
Louise Mitchell	4 Smith St., Greenville, S. C.
Louise Moore	Rt. 1, Williamston, S. C.
Mendel Morris	312 E. Franklin St., Anderson, S. C.
Betty Lou Morrison	117 Baker St., Pickens, S. C.
Harriet Murphy	278 Greenville St., Anderson, S. C.
Thelma Murphy	Rt. 1, Starr, S. C.
Frank Nelson	301 Simpson Dr., Anderson, S. C.
Juanita Newton	Rt. 1, Pendleton, S. C.
Mildred Newton	Box 212, Central, S. C.
Lois Nichols	Nichols, S. C.
Joyce Nix	Rt. 3, Travelers Rest, S. C.
Barbara Orr	913 Ella St., Anderson, S. C.
Barbara Jean Owen	135 N. Fant St., Anderson, S. C.
Frank Owen	426 E. River St., Anderson, S. C.
Tommy Owen	525 Bleckley St., Anderson, S. C.
Patricia Padgett	117 Carn St., Walterboro, S. C.
Mary Alice Parnell	216 Anderson St., Anderson, S. C.
Violet Phillips	Rt. 1, Lynchburg, S. C.
Joyce Piatt	Rt. 1, Box 56, Lane, S. C.
Anita Pickens	Rt. 1, Madison, S. C.
Ruth Pickens	207 Grimes St., Anderson, S. C.
Evelyn Pinson	Rt. 1, Starr, S. C.
Nettie Poore	Rt. 2, Anderson, S. C.
Ginger Powell	301 Louisville Ave., Pooler, Ga.
Marion Pruitt	745 W. Whitner St., Anderson, S. C.

Louis Pruitt 745 W. Whitner St., Anderson, S. C.
Kate Purcell Star Rt., South Boston, Va.
Janet Quaden 11318 W. Godsell A., Hales Corner, Wis.
Mary Anne Raines Rt. 1, Mountain Rest, S. C.
Edna Rambo Doeville, Tenn.
Edna Mae Reaves Rt. 3, Honea Path, S. C.
Suzanne Reich Box 4764, San Juan, Puerto Rico
Anne Rhem Box 102, Rt. 3, Georgetown, S. C.
Suzanne Rhem Box 119, Rt. 3, Georgetown, S. C.
Joyce Richardson Rt. 1, Pelzer, S. C.
Esther Rogers 323 N. McDuffie St., Anderson, S. C.
Harold Rogers Box 45, Williamston, S. C.
Mary Rogers Rt. 1, Williamston, S. C.
Syderas Ross Blaney, S. C.
Patricia Ryan 340 E. 234 St., New York, N. Y.
Thelma Ryan 52 Beach St., Massena, N. Y.
Martha Sandeman 4 Burts St., Pelzer, S. C.
Roy Sanders 128 Beta St., Anderson, S. C.
Nonie Satterfield 2607 Forrest Way, N. E., Atlanta, Ga.
Hope Schoeppl 4400 Post Ave., Miami Beach, Fla.
Barbara Sellers Carrier 25, Box 51, Wilmington, N. C.
Jane Shelor Box 207, Walhalla, S. C.
Gerald Shore 608 Woodrow Circle, Anderson, S. C.
Loraine Shore 608 Woodrow Circle, Anderson, S. C.
Betty Jeanne Simpson—
110 E. Augusta Pl., Greenville, S. C.
Barbara Skelton 800 N. Fant St., Anderson, S. C.
Betty Jean Smith 320 E. Franklin St., Anderson, S. C.
Joanne Smith G. M. A., College Park, Ga.
Marian Smith 204 S. Sage St., Toccoa, Ga.
Nova Lee Smith Box 147, Iva, S. C.
Margaret Snider Rt. 2, Anderson, S. C.
Laura Jo Speares 310 Broad St., Anderson, S. C.
Shirley Spears Spears' Studio, Maryville, Tenn.
Barbara Staley Cope, S. C.
Dorothy Stanfield 214 Pine St., Trion, Ga.
Helen Jean Stewart Box 276, Six Mile, S. C.
James Stewart 219 Clinkscales St., Anderson, S. C.
Betty Stout Mountain City, Tenn.
Virginia Street Box 233, Valdese, N. C.
Ella Styhr 34 Highview Ct., Huntington Station, N. Y.
Francis Sutherland 602 Marshall Ave., Anderson, S. C.
Lawrence Sutherland 431 Tribble St., Anderson, S. C.
Ella Mae Tanner S. Main St., Marion, S. C.
Janette Taylor 15 Greene St., Brandon, Greenville, S. C.
Frances Teasley 304 Jackson St., Anderson, S. C.
Charles Terry Main St., Williamston, S. C.
Fred Thackston 1804 S. Main St., Anderson, S. C.
Charles Thrift 111 Poplar Ave., Belton, S. C.
Doris Thrift Mountain Rest, S. C.
Barbara Timmons Quincy, Fla.
Betty Nell Timms 195 Sumter St., Anderson, S. C.
Anne Tribble 200 Taylor St., Anderson, S. C.
Jean Trumbo 27 Maney Ave., Asheville, N. C.
Betty Tucker 406 N. Penn. Ave., Roswell, N. Mex.
Barbara Ann Turner, 308 W. Main St., Forest City, N. C.
Alma Ussery Roanoke, Ala.
Rosalynn Vance Plumtree, N. C.
Betty Vickery Lavonia, Ga.
Frances Walker 2111 Southview Ave., Tampa, Fla.
Joseph Walker Box 61, La France, S. C.
Doris Walters 316 Sage St., Toccoa, Ga.
Eleanor Washburn Gray, Ga.
Betty Watson 215 Runson Rd., N. E., Atlanta, Ga.
Louise Watson 414 S. Church St., Florence, S. C.
Virginia Weathers E. Boundary St. Walhalla, S. C.
Barbara Weeks W. Meeting St., Lancaster, S. C.
Anne Wells Rt. 3, Canton, N. C.
Crystal Whisenhunt 416 W. Evans St., Florence, S. C.
Pearl Whitaker—
Connie Maxwell Children's Home, Greenwood, S. C.
Elizabeth Whitfield Rt. 1, Townville, S. C.
Elizabeth Williams Box 43, Cowpens, S. C.
Peggy Williams Whitehall Rd., Anderson, S. C.
John Wilson Rt. 2, Macon, Ga.
Joe Winchester 722 Elizabeth St., Anderson, S. C.
Betty Woodall 519 Ridge Ave., Macon, Ga.
Jean Young Box 52, Liberty, S. C.

COMPLIMENTS OF

HARPER BROTHERS, INC.

COMPLIMENTS OF

MAC'S DRY CLEANERS

121 EAST WHITNER STREET

ANDERSON, S. C.

COMPLIMENTS OF

McLELLAN'S

T. O. MARTIN, MGR.

PHONE 397-J

COMPLIMENTS OF

THE STATE AND CRITERION

ANDERSON'S LEADING THEATERS

"Where Happiness Cost So Little"

G. H. BAILES

SMART CLOTHES FOR THE COLLEGE SET

ON THE SQUARE ANDERSON, S. C.

MEET YOUR FRIENDS AT

COCHRAN'S

Your Popular Jewelry For 58 Years

ANDERSON GREENVILLE

COMPLIMENTS OF

GOODFRIEND SHOP

THE ECONOMY DRUG CO.

"Where Prescriptions are a Specialty —Not a Line"

FANT'S BOOK STORE

"Headquarters for Sporting Goods"

CURLEY'S PLACE

SOFT DRINKS — HOT DOGS

GREER - DICKSON

ICE CREAM COMPANY

"WE FREEZE TO PLEASE"

WE'RE HEAD - TO - FOOT
FASHION HEADQUARTERS
FOR MEN AND WOMEN

GENE ANDERSON

Quality Cost no More

COMPLIMENTS OF

ANDERSON CREAMERY DAIRY

403 SOUTH MAIN STREET

PHONE 266

Compliments of

HORTON'S
FARMERS COMPANY

GEORGE'S NEWSSTAND

410 South Main Street

GEORGE THELMA

Shop and Save

GALLANT-BELK CO.

Anderson's Largest and Best Department Store

QUALITY MERCHANDISE ALWAYS AT LOWER PRICES

COMPLIMENTS OF

HENRY B. HARPER

ALTMAN PRINTING CO.

PHONE 160 ANDERSON, S. C.

HARRILL'S

Ready-to-Wear — For Men and Women

Anderson, S. C.

MAYFAIR GRILL

AIR CONDITIONED

One of the South's Most Modern Restaurants

SPECIALIZING IN

STEAKS, CHOPS, SEA FOOD

COMPLIMENTS OF

McLEES BROTHERS

Jewelers

ANDERSON, S. C.

COMPLIMENTS OF

"GREASY SPOON"

ANDREW AND ROSA

Shoes For The Entire Family

CANNON SHOES

110 E. BENSON ANDERSON, S. C.

VARSITY GRILL

Anderson's Most Modern and Complete Drive-In

TOM'S GRILL

219 S. MAIN STREET

PHONE 9273 ANDERSON, S. C.

ORR - GRAY DRUG STORE

Prescription A Specialty

118 E. EARLE STREET

ANDERSON, S. C.

COMPLIMENTS OF

DILLARD & GETTY'S

Sporting Goods

ANDERSON, S. C.

SMITH'S CUT-RATE DRUG STORE

Anderson's Busiest Prescription Drug Store

ELIZABETH ARDEN, AND DuBARRY

WHITMAN'S — PAUGBURN'S — HOLLINGSWORTH

FINE BOX CANDIES

110 N. MAIN STREET ANDERSON, S. C.

YELLOW CAB COMPANY

Phone 108

Anderson, S. C.

Dependable Service

Clean Cars

Courteous Drivers

HUBBARD DRY CLEANERS

"We Clean To Please"

Phone 42

116 W. Whitner St.

Compliments of

SEARS, ROEBUCK & CO.

108 W. Side Public Square

Anderson, S. C.

For Fashion and Fun

FLEISHMAN'S TEEN CORNER AND RECORD SHOP

South McDuffie and Benson Streets

Anderson, S. C.

HENRY JEWELERS, INC.

Credit Jewelers

W. HENRY JOHNSON, MGR.

Plaza Square

Anderson, S. C.

Pee-Gee *Paints*

A Southern-Made Paint For A Southern Climate

Sold by

SULLIVAN HARDWARE COMPANY

Anderson, S. C.

Serving in this Section Over 55 Years

McLESKEY - TODD DRUG COMPANY

A Popular Place For The College Students

116 N. Main Street

Anderson, S. C.

EFIRD'S DEPARTMENT STORE

The Shopping Center of Thousands

Phone 729 Anderson, S. C.

ANDERSON COLLEGE

ANDERSON, S. C.

Ideal: "A healthy Christian gentlewoman doing her work accurately, completely, and happily."

An accredited Junior College offering terminal and transfer courses leading to the Associate in Art degree.

Buildings and equipment are unexcelled. Dormitories are spacious and modern with private baths. Library and laboratories are splendidly equipped.

TRANSFER AND TERMINAL COURSES

Liberal and Fine Arts
Music: Piano, Voice, Violin, Organ
Dramatics and Radio Dramatics
Speech and Radio Speech
Home Economics and Home Furnishings
Secretarial and Medical Secretarial
Pre-Nursing and Pre-Journalism
Primary and Elementary Teachers
Physical Education

ANNIE D. DENMARK, *President*

"Whenever Year Books
are Discussed"
The
R. L. BRYAN
Company
COLLEGE AND
HIGH SCHOOL
PRINTERS
Columbia, S. C.
"The House of Quality"

THE
R. L. BRYAN
COMPANY
COLUMBIA
S.C.